



School Newsletter

May 2024

School Contact Number: 01952 388280

School Email: A2158@telford.gov.uk

School Website: <https://williamreynoldsprimary.org/>

"To be the best we can be"

Head Teacher:
Miss Jasmin Taylor

Chair of Governors:
Mrs Jane Tranter

Dear Parents, Carers and Governors,

We are now well into our final term of the school year and want to say thank you to you all for your support on a day to day basis. Your children are amazing and make us proud every day with all they achieve in school.



We are having a big push on attendance and punctuality.



All classes are working hard to get in on time and be in school every day. The class with the best attendance will have a party at the end of the school year. All classes that have a green bar for punctuality, will also get a class reward.

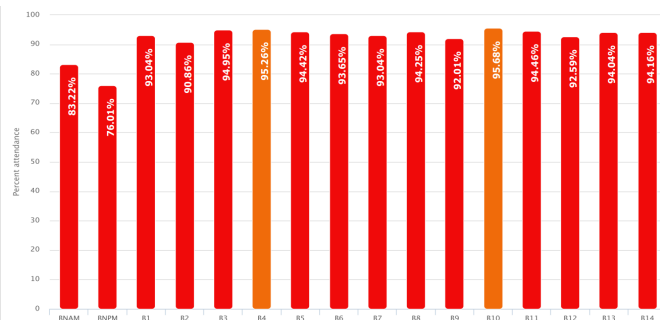

Current attendance: Base 10 are in the lead but it all depends on next half term - lots of other classes are close.

Current punctuality: Seven classes already have green bars - help your child's class achieve their green bar by ensuring they get to school every day on time.

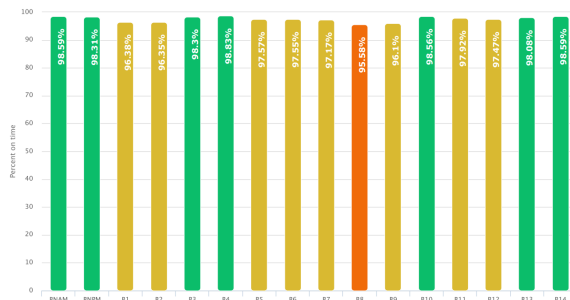

Our School Values

<p>Challenge</p> <p>Make every experience exceptional</p>	<p>Honesty</p> <p>Always do the right thing</p>	<p>Ownership</p> <p>Take accountability for your actions</p>	<p>Courage</p> <p>Be determined to deliver greatness</p>	<p>Collaboration</p> <p>Work together to succeed</p>
--	--	---	---	---





SEPTEMBER 2024 NEW OFFER 30 HOUR & 15 HOUR PLACES ADMISSION NOW OPEN

QUALITY NURSERY PROVISION

OUR FEATURES



EXPERIENCED NURSERY TEACHER

Highly experienced teaching assistant team



INCLUSIVE CURRICULUM

Our curriculum meets the needs of all learners.



ENABLING ENVIRONMENT

Play-based learning experiences and quality indoor and outdoor provision.



STRONG PARTNERSHIPS

Parents and school working together for the children.





Our annual Enrichment Events are coming up soon. We really hope you can join your child on the day.

This will be the third year we have ran these events. They have previously been a real success and well attended. It is always lovely to see how proud the children are when they share their work with you.

More information will be shared soon - we just wanted to share the dates now so as many parents as possible can attend.

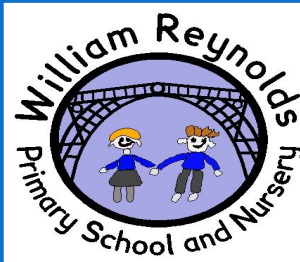

Date	Year Group	Morning or Afternoon
Monday 24th June	Year 6	Morning
Monday 24th June	Year 3	Afternoon
Tuesday 25th June	Year 5	Morning
Tuesday 25th June	Year 4	Afternoon
Wednesday 26th June	Year 1	Morning
Wednesday 26th June	Year 2	Afternoon
Thursday 27th June	Reception	Morning
Wednesday 3rd July	Nursery	Morning

Gardening Club

The children in Gardening Club are thoroughly enjoying working in the Eco Garden!



Our School Pond

The children are really enjoying observing the pond life as it grows and develops.



Year 5 Community Project

Children in Year 5 have worked with Veolia and Marvyn Joseph, Safer and Stronger Communities. They have designed signs that have now been made so will soon be displayed in the local area. Look out for the signs, when you are out and about. We are extremely proud to have been chosen to take place in this project.





EASTER RAFFLE 2024
FUNDRAISING TOTAL:
£411.30



Absence

Please call us by 9am, in the event of your child being too unwell to attend school.



01952
388280

Thank you
for your
support.

Perfection ← 100%

Impressive ← 98%

Good Effort ← 97%

Nearly There ← 95%

Needs to Improve ← 94%

Danger Zone ← 90%

School begins at 08:45



Every school day counts BUT every minute is equally important!

Getting Your Child to School Really Matters!



Attendance

We are working really hard on our attendance and expect all children to attend every day unless they are extremely unwell. Parents have a legal responsibility to ensure their child attends school regularly.

If your child suffers from a recurrent illness that is having an impact on their attendance, we are able to provide you with a print out of their attendance so that you can share this with their doctor, who may be able to provide further medical advice.

Medication



If your child has been prescribed medication, we are able to administer this in school so they are still able to attend school. Please visit the school office to fill in a form, if your child needs to take prescribed medication during the school day.

Good Attendance Means...

being in school at least 96% of the time. This means 8 Days Off!

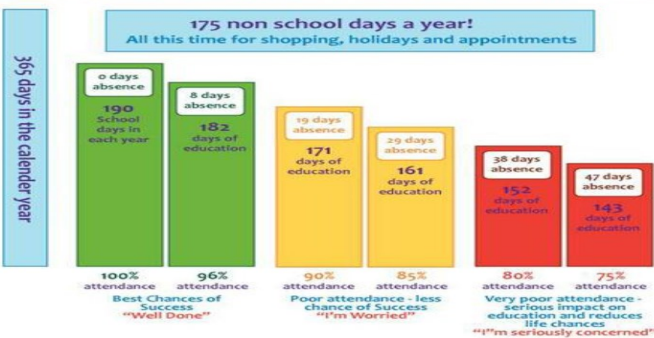

School Start Time Reminder

Our gates are open at 8:30am and the classroom doors open at 8:35am.

Morning Nursery sessions start at 8:30am.



It's time
to go
to school

All lessons from Reception to Year 6 start at 08:45am. Please support your child by ensuring they arrive at school on time for school to ensure they are not missing important learning. Missed learning has an impact on the progress your child is able to make in school.

Our school gates are locked at 08:45am. Any arrivals after 08:45am will be classed as late and monitored through our attendance procedures by school and the Education welfare Officer.



Visit our Attendance Page on our School Website.

Attendance | - William Reynolds

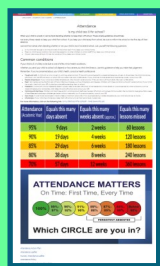

Our Education Welfare Officer is
Toni Bohn
Her role is to support you if you have any difficulties with attendance and ensure your child attends school regularly.
Please feel free to contact her on: 07581 065252
Toni.bohn@telford.gov.uk

Best attendance
this year so
far...

Base 10 have the
best attendance in
the school so far
this year - well
done Base 10!



Early Years - The World

The children used all their senses hands-on to explore the natural world around them. They were able to talk about different materials and notice change. They could describe what they could see, hear and feel whilst outside. They understood important processes and changes in the natural world around them including changing states of matter.

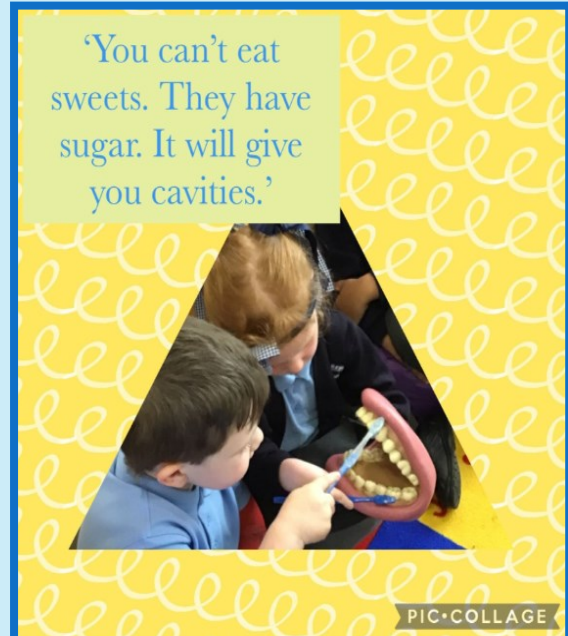

Early Years - Donations - Do you have any of the following?

If you have any of the following, that you no longer need, please bring it to school and hand it to the teachers in Early Years.

We need: Sweatshirts, Cardigans, Trousers, Skirts, T-shirts, Socks, Pants and Tights.

Nursery Places

We have spaces available for Nursery. Children can start after their third birthday - please ring the School Office.

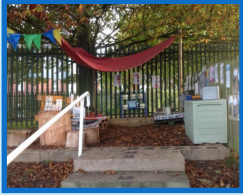

Wraparound Care

We provide:

Breakfast Club: 07:45am

Cost: £1:50 per session

After School Provision: Until 5:30pm

Cost: £5 per session



Wraparound Care Admission Form
Please fill in for your child to be registered.

Child's name: _____
Date of Birth: _____
Address: _____
Postcode: _____
Phone: _____
Email: _____

As we are based on premises at the nursery, we are only offering to support children who are registered with the nursery. Please see your provider for an admission policy for your child's school.

I am the responsible person for the parent or guardian to submit the school entry information for the child. I confirm that the information provided is true and correct. I understand that the school reserves the right to refuse admission to any child who does not meet the criteria set out in the school's admission policy. I understand that the school reserves the right to refuse admission to any child who does not meet the criteria set out in the school's admission policy. I understand that the school reserves the right to refuse admission to any child who does not meet the criteria set out in the school's admission policy.

Please fill in a form at the office if you need a place for your child. Payment is made through ParentPay.

Please help us to keep our school site safe.



**REMINDER:
No Dogs on
School Property**



**NO SMOKING
NO VAPING**

Reminders...

We encourage children to travel to school on bikes or scooters but to help keep everyone safe, we request that they do not ride them once they enter the school site.



School Meals

School Meals cost £2.60 for children in Year 3 - Year 6.

Week 1		Week 2		Week 3	
Monday Ham, Cheese and Tomato Pizza on a Deep Crust Base with a Cheese Topping Cheese and Tomato Pizza on a Deep Crust Base with a Cheese Topping V H Diced Crispy Potatoes, Baked Beans, Sweetcorn, Salad, Sponge and Custard	Wednesday Traditional Roast with a Rich and Tender Gravy from Assorted Meat Vegetables and Bean Chumble Sweet Potato with Roasted Vegetables and Beans topped with a Sticky Curried V H Mashed Potatoes, Toast Potatoes, Broccoli, Carrots, Cooked	Monday Meatballs from Assorted Meat Tractor Pot. Meat Sauce served in Gravy or Tomato Sauce Vegetarian No-Meatballs in Gravy V H Savory Rice, Peas, Sweetcorn, Bread, Muffin	Thursday Big Breakfast Farm Assured Back Factory Pork Sausage, Free Range Scrambled Egg Vegetarian Sausage with Scrambled Egg V H Pesto Pasta, Baked Beans, Tomatoes, Mushrooms, Bread Angel Mousse	Monday Pork Sausage from Assured Pork Sausages with Gravy Vegetarian Sausage V H Mashed Potatoes, Peas, Carrots, Bread Ice Cream	Thursday Fest Tractor Beef Bolognaise Fest Tractor Beef Bolognaise with Tomato Sauce on a Rich Tomato Sauce with Garlic Bread Vegetarian Bolognaise Vegetarian Bolognaise with Tomato Sauce on a Rich Tomato Sauce with Garlic Bread V H Pasta, Sweetcorn, Green Beans, Salad Apple Crumble and Custard
Tuesday Fest Tractor Beef Bolognaise Fest Tractor Beef Bolognaise with Tomato Sauce on a Rich Tomato Sauce with Garlic Bread Vegetarian Bolognaise Vegetarian Bolognaise with Tomato Sauce on a Rich Tomato Sauce with Garlic Bread V H Pasta Toss, Green Beans, Cauliflower, Salad, Garlic Bread Mousse	Thursday Chicken Curry with Roasted Chilli Chicken in a Creamy Curry Sauce or Baked and Sour Chicken Pot. Tractor Chilli Chicken in a Sweet and Sour Sauce Vegetarian No-Meatballs in Gravy V H Baked Rice, Seasonal Mixed Vegetables, Salad, Pesto Bread Muffin	Tuesday Cheese and Tomato Pizza on a Deep Crust Base with a Cheese Topping V H Cheese and Tomato Pizza on a Deep Crust Base with a Cheese Topping V H Diced Crispy Potatoes, Baked Beans, Peas, Salad, Bread Chocolate Sponge and Mint Custard	Friday Battered Fillet of Fish with Four Potatoes in a Light Breadcrumbs Vegetable and Bean Pasta Bake Roasted Vegetables with Baked Beans in a Tomato Sauce topped with Cheese V H Chips, Onions, Baked Beans, Salad Ice Cream	Tuesday Cheese and Tomato Pizza on a Deep Crust Base with a Cheese Topping V H Cheese and Tomato Pizza on a Deep Crust Base with a Cheese Topping V H Wedges, Mixed Vegetables, Baked Bread Red Sponge Cake	Friday Chicken Nuggets from Assured Chicken coated in a Light Breadcrumbs Vegetarian Bites Individual Cakes coated in Chilli Breadcrumbs Chips, Onions, Baked Beans, Peas, Salad, Bread Selection of Muffins

School Lunchtime Menu | - William Reynolds (williamreynoldsprimary.org)

School Uniform Prices

Uniform can be purchased from the school office.

Payments for uniform can be made on ParentPay.



Uniform Price List	
Sweat Shirts (sizes 24" - 34")	£10.55
Sweat Shirts (sizes S, M, L)	£12.05
Cardigans (sizes 24" - 34")	£11.95
Cardigans (sizes S, M, L)	£12.45
Polo Shirts (sizes 24"-34")	£8.45
Polo Shirts (sizes S, M, L)	£10.45
Book Bags	£7.75
Water Bottles	£3.50
PE Bags	£5.00
PE T-shirts	£3.00
PE Shorts	£4.00

Sweatshirts, Cardigans & Polo Shirt Size Guide (as published by Brigade uniform)

Chest	24"	25"	28"	30"	32"	34"	36"	38/40"	42/44"
Age	3-4	5-6	7-8	9-10	10-11	12-13	S	M	L

Autumn Term 2023/24

A-PDF To Image DEMO: Purchase from www.A-PDF.com to remove the watermark



National Online Safety

7 questions to help you start a conversation with your child about online safety

#WakeUpWednesday



1



Which apps/games are you using at the moment?

THIS WILL GIVE YOU A GOOD OVERVIEW OF THE TYPES OF THINGS YOUR CHILDREN ARE DOING ON THEIR DEVICES, ALONG WITH THEIR INTERESTS. REMEMBER THAT THEY MIGHT NOT TELL YOU EVERYTHING THEY ARE USING, SO IT IS A GOOD IDEA TO ASK THEM TO SHOW YOU THEIR DEVICE, BECAUSE NEW APPS AND GAMES ARE RELEASED REGULARLY, IT IS IMPORTANT TO HAVE THIS CONVERSATION OFTEN TO ENSURE YOU ARE UP TO DATE WITH WHAT THEY ARE DOING.

Which websites do you enjoy using and why?

AS IN THE TIP ABOVE, ASKING THIS QUESTION WILL ALLOW YOU TO FIND OUT WHAT YOUR CHILD IS DOING ONLINE, AND ENCOURAGE POSITIVE CONVERSATIONS ABOUT THEIR ONLINE ACTIVITY. ASK THEM HOW THEY USE THE WEBSITES, AND TAKE AN INTEREST IN HOW THEY CAN USE THEM IN A POSITIVE WAY, ALSO ASKING THEM TO SHOW YOU IF POSSIBLE.



2

3

PLAY AGAIN?
YES NO

How does this game/app work? Can I play?



SHOW A GENUINE INTEREST IN WHAT THEY ARE DOING. WHILST YOU ARE PLAYING A GAME OR USING AN APP WITH THEM, IT MIGHT HIGHLIGHT SOMETHING THAT THEY DON'T NECESSARILY THINK IS A DANGER TO THEM. IF THEY ACT LIKE THEY DON'T WANT TO SHARE THEIR ACTIVITIES WITH YOU, QUESTION WHY.

Do you have any online friends?

CHILDREN CAN FORM POSITIVE RELATIONSHIPS WITH PEOPLE ONLINE, AND THIS HAS BECOME MORE COMMON THANKS TO ONLINE MULTI-PLAYER OPTIONS, BUT THEY MAY NOT FULLY UNDERSTAND THE DIFFERENCE BETWEEN A FRIEND AND A STRANGER. YOU COULD MAKE THE QUESTION MORE SPECIFIC TO YOUR CHILD, FOR EXAMPLE: "HAVE YOU MET ANYONE ONLINE THAT YOU LIKE TO PLAY GAMES WITH?" THEY MAY NOT WANT TO SHARE THIS INFORMATION WITH YOU, SO ENSURE YOU TEACH THEM ABOUT HEALTHY RELATIONSHIPS.



4

5



Do you know where to go for help?

ALTHOUGH YOU MAY BE THE ADULT THEY TRUST THE MOST, SOME CHILDREN STRUGGLE TO TALK ABOUT WHAT HAPPENS ONLINE DUE TO CONFUSION OR EMBARRASSMENT. BECAUSE OF THIS THEY MAY STRUGGLE TO APPROACH THE NORMAL PEOPLE WHO WOULD HELP, SUCH AS YOURSELF OR A TEACHER. HAVE A CHAT TO YOUR CHILD ABOUT EXACTLY WHERE THEY CAN GO FOR HELP, AND HOW THEY CAN REPORT ANY ACTIVITY THAT THEY BELIEVE IS INAPPROPRIATE ONLINE.

Do you know what your personal information is?

YOUR CHILD MAY ALREADY KNOW WHAT THEIR PERSONAL INFORMATION IS BUT THEY MIGHT NOT THINK ABOUT HOW IT CAN BE SHARED. HAVE A CONVERSATION ABOUT WHAT PERSONAL INFORMATION IS AND HOW THIS CAN AFFECT THEM IF IT IS SHARED BEYOND THE INTENDED RECIPIENT. IT IS IMPORTANT THAT YOUR CHILD UNDERSTANDS THE DANGERS OF SHARING CONTACT DETAILS OR PHOTOS, AS INFORMATION SUCH AS THIS CAN SPREAD QUICKLY ONLINE.



6

7



Do you know your limits?

CHILDREN MAY NOT UNDERSTAND THE NEGATIVE IMPACTS OF DEVICE OR GAME ADDICTION. TALK TO THEM OPENLY ABOUT HEALTHY HABITS AND ASK WHETHER OR NOT THEM SPENDING TIME ONLINE OR PLAYING A GAME IS AFFECTING THEIR SLEEP, PERFORMANCE AT SCHOOL OR IF THEY ARE GENERALLY LOSING INTEREST IN OTHER ACTIVITIES. YOU MAY LEAD ON TO ENCOURAGING ALTERNATIVE ACTIVITIES AND DISCUSSING THE INTRODUCTION OF TIME LIMITS WHEN AT HOME.



Visit our SEND page

SEND Information | - William Reynolds
(williamreynoldsprimary.org)

CONTACT US

01952 457174
info@iass.org.uk
www.telfordandwrekin.gov.uk
Telford and Wrekin Council for Voluntary Services
Unit 10, 15 Hazledine House, Central Square, Telford, Shropshire, TF3 4JL

SENDIASS
Telford & Wrekin Information, Advice & Support Service

WHAT IS SPECIAL EDUCATIONAL NEEDS?

A child is given Special Educational Needs if they have a learning difficulty or physical or mental health condition that makes it difficult for them to learn in a mainstream school.

HOW CAN WE HELP?

- Provide information and advice to you
- Help you to prepare for meetings
- Support you at school meetings
- Help to access support services
- Work in partnership with schools and other professionals

SHROPSHIRE BEAM

Emotional wellbeing drop-in service for children and young people under 25

Who are we?
We're Shropshire Beam, part of The Children's Society. The Children's Society are a national charity that fight for the hope and happiness of every child and young person to achieve long-lasting change for this generation and the ones to come. Here at Beam, we hold drop-in sessions with our experienced practitioners to offer emotional support for children and young people under 25 who are registered with a GP in Shropshire or Telford and Wrekin. We also offer a range of workshops which are advertised on our Instagram account: @shropshirebeam. To access our drop-in sessions, you don't need to book - just pop-in and one of our friendly practitioners will welcome you in!

LOCATIONS AND TIMES

When?	Where?	Time?
Mondays	Sundorne Youth Centre 218 Sundorne Road Shrewsbury SV1 4RG	12pm-4pm (last sessions held @ 3pm)
Tuesdays	Shropshire Beam 9 Market Square Wellington TF3 1BP	10am-6pm (last sessions held @ 5pm)
Thursdays	Shropshire Beam 9 Market Square Wellington TF3 1BP	10am-6pm (last sessions held @ 5pm)
Saturdays	Shropshire Beam 9 Market Square Wellington TF3 1BP	10am-2pm (last sessions held @ 1pm)

CONTACT US

Website:
www.childrenssociety.org.uk/beamshropshire

Instagram: @ShropshireBeam

Email: shropshirebeam@childrenssociety.org.uk

Welcome to Telford & Wrekin's Local Offer

Simply click on the age range that applies to you, or your child's age and a parent or carer.

- SEND Local Offer for 0-5 years old
- SEND Local Offer for 6-10 years old
- SEND Local Offer for 11-15 years old
- SEND Local Offer for 16-25 years old
- SEND Local Offer for All ages

PODS HELPLINE

Are you in need of some guidance or information? Would you like to discuss your befriending service or maybe receive a call from one of our carers?

01952 458047
info@podstelford.org

BeeU Children's & Family Mental Health Services

Midlands Partnership NHS Foundation Trust
A Keels University Teaching Trust

Bee U is the emotional health and wellbeing service for people, up to the age of 25, living in Shropshire and Telford & Wrekin. Previously known as CAMHS the service offers a range of support depending on the needs of the child or young person. The services may be offered as described briefly here or you can find out more about what help is available at <https://camhs.mph.nhs.uk/beeu>

Contact Us

T: (01952) 262062
E: childrensaustism@tandwcvcs.org.uk

Telford and Wrekin CVS
Suite 12 & 15 Hazledine House
Central Square
Telford Centre
Telford
Shropshire
TF3 4JL

www.telfordautismhub.org.uk/childrensaustism-hub



Become a PODS a Befriender!

Empower, Connect, Support: Make a Difference in a Parent Carer's Journey

PODS are looking for volunteers to be part of our Befriending Scheme, offering heartfelt emotional support to parent carers.

Why Become a PODS Befriender?

- Meaningful Connections: Provide empathetic understanding in a non-judgmental space.
- Empowerment: Be a beacon of strength, helping parents discover their resilience and empowering them.
- Active Listening: Your compassionate ear can make a world of difference.
- Peer-to-Peer Support: Share insights, strategies, and coping mechanisms based on your own experiences.

For more information, please contact Kerrie: kerrie@podstelford.org or call: 07309 783044

Who is this service for?

Our service is available to children and young people 0-18 years who have a diagnosis of Autism. The service is available for everyone and offers a wide range of information and support.

To access our Children's Autism Hub you need to be a resident of Telford and Wrekin.

HOW TO FIND US
We are based at Telford Centre, 15 Hazledine House, Central Square, Telford, Shropshire, TF3 4JL

Plus, there's plenty of parking too!

GET IN TOUCH
Tel: 01952 262062
Email: childrensaustism@tandwcvcs.org.uk

What do we do to support your child?

	What happens?	Next steps?
If you or the class teacher has a concern or has noticed a problem.	Talk with the class teacher. The class teacher will meet with you and will start to monitor the children.	If they make no, or limited, progress, they may begin an Assess, Plan, Do, Review form (APDR). This forms the paperwork for a graduated response. This would then be reviewed termly to see what needs to happen next. Your child would then be added to the SEND register and be in receipt of SEND Support.
SEND support	An individual Assess, Plan, Do, Review (APDR) form is written which explains what school will do to help and what you can do to help. You will be given a copy.	Most children make progress with the extra help given but if the targets in the APDR are not being met and the strategies used are not helping them, in discussion with you, further action would be taken by the school. Other professionals may then be requested to come and work with your child such as a Learning Support Advisory Teacher (LSAT) or an Educational Psychologist. Your permission is always requested before this happens. All professional advice is incorporated onto the APDR and strategies or recommendations are put in place. Reports are shared with you.

The majority of children make progress with this extra support and input and the help and support that you give to them and the school in meeting your child's targets. However, if there are still concerns then a request is made to the Local Authority for an assessment under an Educational Health Care Plan (EHCP)

TELFORD CHILDREN'S AUTISM HUB

Coffee & Chat

Come and join us for a n coffee & chat

"Really nice to share experiences with other parents. Also, to receive support and encouragement from staff and parents"

Every Monday
11.15am to 12.15pm
(Term Time Only)

"Attended the coffee & chat. Made to feel welcome, a warm atmosphere and nice just to talk to other parents that get it"

Email us at childrensaustism@tandwcvcs.org.uk or call 01952 262062 if you would like to attend

SEND SUPPORT AND PLAY FOR EARLY YEARS FAMILIES

We are excited to announce the opening of our Early Years SEND Support Group. We will be supporting parents and carers within Telford & Wrekin, whose child has special educational needs or a disability, including parents whose children have a diagnosis of Autism.

Join us for our fortnightly drop in held on the 1st and 3rd Monday of the month 9.15am to 10.45am (Term time only & Excluding Bank Holidays)

Drop in with Telford SENDIASS and Telford Children's Autism Hub you:

- A safe play area for children where parents can relax.
- Guest speakers from relevant organisations to talk about specific issues or how they can help parents.
- Non-judgmental environment for the children to play, socialise and be themselves.
- Understanding environment filled with support, friendship & advice.

To register for our Early Years SEND Support group please call 01952 262062 or email information@tandwcvcs.org.uk if you only have an ASD diagnosis. Alternatively call 01952 457174 or email info@iass.org.uk for the IASS Support.

A project of Telford & Wrekin CVS
Suite 12 & 15 Hazledine House, Central Square
Telford Centre, Telford, TF3 4JL

TELFORD CHILDREN'S AUTISM HUB

FAMILY FUN SESSION

3RD TUESDAY OF THE MONTH
4PM TO 5PM TERM TIME ONLY

COME AND JOIN US FOR OUR FAMILY FUN SESSION FOR PRIMARY AGED CHILDREN
If you would like to attend Email our team at childrensaustism@tandwcvcs.org.uk

A project of Telford & Wrekin CVS

In a very few complex cases, more help is needed:

	What happens?	Next steps?
Educational Health Care Plan Assessment (EHCPA)	The school requests for an Assessment if they feel your child needs more help than they can offer with current resources. It involves lots of paperwork and is only done after everything else has been tried.	Once the paperwork has gone to the LA, it is out of our hands. They carry out the assessment if they feel it is necessary, or they do not, in which case school carries on supporting your child to the best of its abilities.
Educational Health Care Plan (EHCP)	In a very few cases, if the assessment shows there is a need, then an Educational Health Care Plan is put in place. This sets out what the LA and other educational specialists feel would be the best strategies for your child. There will be extra funding available, and you will be advised on how this will work.	An Educational Health Care Plan is reviewed annually, and you are always invited to attend the review meeting. This is where we decide whether your child is making progress and whether the Educational Health Care Plan is still necessary and what further action/support needs to be taken.

Parental Support



What is Early Help?

Providing early help to our children and families at William Reynolds Primary School and Nursery means we can be more effective in preventing problems from affecting a child's ability to thrive and be successful. Early help means providing support as soon as a problem emerges, at any point in a child's life, from the foundation years through to Year 5.

Early help is a term that describes much of the everyday work of schools



Our Early Help Offer

Support	Explanation
Member of the Senior Leadership Team, Inclusion Mentor and Behaviour Support on the playground at the start and end of the school day	Parents/carers have the opportunity to speak to the Senior Leaders, Inclusion Mentor or Behaviour Support everyday day if they have any worries, questions or concerns.
Teacher/Teaching assistant available on the classroom door each day	The teachers or teaching assistants are always available for messages or a quick question at drop off and pick up. Longer meetings are available on request.
Inclusion mentor	Mrs Groucott is on the KS1 playground every morning to talk to parents and support children coming into school.
Behaviour support	Miss Spencer is on the playground at the start and end of the day. She is available to talk to parents and support children coming into school if required.

Nurture groups	School operates two Nurture groups in the afternoon supporting children from Y2 to Y6. There is a clear criteria agreed by the Senior Leadership Team in identifying children to be supported in the appropriate nurture group.
Early Help Assessment and Support Plans	An Early Help Assessment is a way of working with children and young people. It involves listening to you and your child to find out your child's needs and what is working well in your child's life and your family life.
Referral to Strengthening Families	This is reviewed and if needed sent into Strengthening Families to see if an allocated worker is needed to support you in the home. This is a voluntary process.
Referral to School Nursing (Healthy Child Programme)	Referrals can be made around the following concerns: physical, emotional, developmental, sleep, behaviour, feeding/weaning, accident prevention, bed wetting, diet, weight and communication.

Signposting to Kooth	An online mental wellbeing community for children 11+ Home – Kooth
Signposting to SENDIASS	Support for Parents/Carers of children with additional needs. Telford SENDIASS SENDIASS Telford
Referral to School Nursing (Healthy Child Programme)	Referrals can be made around the following concerns: physical, emotional, developmental, maternal low mood, sleep, behaviour, feeding/weaning, accident prevention, bed wetting, CSE, diet, weight and communication.
Referral to PEGS (Parental Education Growth Support)	PEGS are an organisation specifically founded to support parents, carers and guardians who are experiencing domestic abuse at the hands of their own children. Child to parent abuse Parental Education Growth Support (PEGS) (pegsupport.co.uk)

Referral to BeeU (previously CAMHS)	School can refer to BeeU if there are high-level concerns around anxiety, or for a diagnosis for Autism or ADHD.
Signposting to Beam	Beam is an emotional health and wellbeing drop-in service for young people under 25 years old who are registered with a GP in Shropshire or Telford and Wrekin. BEAM Shropshire, Telford, Wrekin The Children's Society (childrenssociety.org.uk)
PODS Coffee Mornings	Parents/carers of SEND children are invited to a PODS coffee morning to have the opportunity to find out about the service they provide.
Signposting and/or referral to PODS (Parents Opening Doors)	PODS are a parent support group for parents with children with additional needs. They provide advice, someone to talk to and hold regular workshops. Home – PODS (podstelford.org)

Referral to Incredible Years	An evidence-based parenting programme in which parents learn to break negative parent-child interaction cycles.
Referral to Mental Health Support Team	School member of staff identifies child or young person (CYP) that may benefit from MHST support discuss with designated Mental Health Lead (MHL)
Referral to Young Carers	Practical and emotional support for children who may be a Young Carer. Young carers may have to deal with a range of illnesses with the person they care for, such as disability, chronic illness, mental health difficulties or problems with drugs or alcohol misuse. YOUNG CARERS Carers Centre (telfordcarers.org.uk)
Attendance Support	If you require any support with attendance, please give Mrs Shephard a call who will be happy to help you.

Sparklers lunchtime	An intervention during lunchtime for those children who need some additional support with either friendships, socialising or emotions.
Parent workshops	A range of workshops are arranged throughout the year for parents to access.
Breakfast and after school club	For those parents who need an early drop off in a morning, we have a school breakfast club option which starts from 7.45am through to the start of the school day.
Winter coat and shoes scheme	Telford Crisis Support (TCS) Winter Coats and Shoes Project, funded by Telford & Wrekin Council provide coats and shoes over the winter months. School can make a referral for children who need these.

Early help assessment

What is an Early Help Assessment?

An Early Help Assessment is a way of working with children and young people. It involves listening to you and your child to find out your child's needs and what is working well in your child's life and your family life. This is reviewed and if needed sent into Strengthening Families to see if an allocated worker is needed to support you in the home. This is a voluntary process.

How does it work?

With agreement, a Mrs Groucott or Mrs Dawkins will ask you some questions to find out what help and support your child might need. They will also talk to the child about their view. This information is recorded on a form as you talk to the DSL.

How will the Early Help Assessment help my family?

The Early Help Assessment (EHA) exists to help you support your child. It can lead to a quick solution or help to identify extra support if needed. The EHA will ensure that everyone involved in your child – such as teachers and health visitors – work together to support your child. The EHA will help your child receive the right support at an early stage before their needs increase.



What happens next?

Based on the information you and your child provide all agencies can support your child will work together to provide the support that your child and family needs. The information that you and your family provide will only be shared with the people who need to know and only with your agreement.

A Strengthening Families workers can support you with the following:

- Parenting
- Employment
- Finances issues
- Emotional health and wellbeing
- Acting as part of the pathway towards a BEEU referral.
- Opening doors and providing access to other services that can support the whole family.

FamilyConnect



We are all responsible for reporting concerns about a child's welfare.

If you are worried about a child, call Family Connect:

01952 385385
option 1

01952 676500
(out of hours)



Protect, care and invest to create a better borough



SOUTHWATER DROP IN



Every Wednesday 9.30am-12:30pm
Southwater Library – children's section

- Advice and signposting
- Information on parenting/courses
- Support and guidance around accessing local community activities
- Family hubs information



Provided by
Strengthening Families
and Dandelion Peer
Parent support



Child to Parent Abuse:
Supporting parents and professionals.

PEGS aims to reduce the impact of CPA by helping parents, training frontline professionals, impacting policy and raising awareness.

Child to parent abuse | Pa-
rental Education Growth Sup-
port (PEGS)
(pegssupport.co.uk)

PODS

Involving & Supporting

Are you having trouble
getting your child/young
person to sleep at night?

From Monday 17th June we will be running our 3 week Sleep Tight Course of an evening.

The course will cover; The importance of sleep, Causes of sleep issues, sleep physiology, good sleep practice and strategies.

Sessions will last 1.5 hours and run weekly at 6pm on Monday's at the PODS Hub.

Parent/carers must attend all 3 sessions in order to successfully complete the course.

Places are limited and will be offered on a first come first served basis.

To register your interest please email uma@podstelford.org

1 Hawksworth Road, Central Park, Telford, Shropshire, TF2 9TU

www.podstelford.org

01952 458047





The Night Whale

Join author Bryher Mackenzie and Illustrator Gillian Ellidh O'Mara as they launch their book *The Night Whale*

Saturday 15 June 1-2.30pm
Southwater Library

Book your free place at www.telford.gov.uk/libraries

Telford Tae Kwon-Do

T.A.G.B TAE KWON-DO INTERNATIONAL

We Teach Respect

JOIN US TODAY!

TIGERS

Ages 3+ KIDS & ADULT CLASSES

Everyday

Everyone is Welcome

Instructor
Luke Hughes
4th Degree Black Belt
CRB/DBS Checked
First Aid Trained

Tel: 01902 680805
Mobile: 07982 146527
Email: lukehughestkd@gmail.com

Find Us
Telford Tae Kwon Do TAGB
TelfordTKD

Park Lane Centre
Park Lane, Woodside, Telford, TF7 5QZ

Tuesday & Friday
6:00pm - 7:00pm
7:00pm - 8:00pm

Join Transition Telford's Grow Local event & fundraiser
Saturday 25th May 10am-1pm
Park Lane Centre, Woodside, Telford, TF7 5QZ

Transition Telford: Grow Local Plant Sale
fruit, veg and flower seeds & plants

Telford Repair Cafe: fix ornaments, clothing, soft toys, home furnishings, household & electrical items including PAT testing (No petrol powered items). Bring repairs before 12pm for collection by 2pm

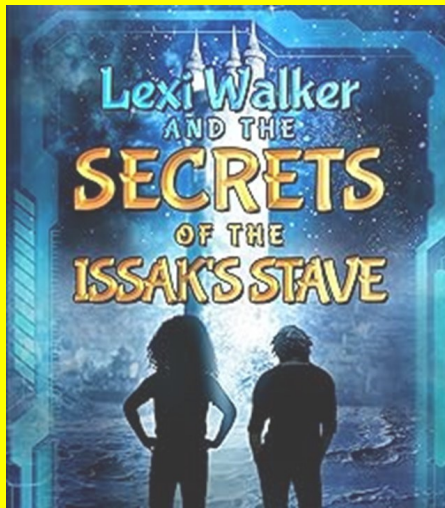

Frances Wong will be at Southwater Library promoting her new book *Lexi Walker and the Secrets of Issak's Stave*. She will be running a session on how to write Science Fiction stories.

Suitable for children aged 7+

Places are free but booking is essential, book you free place at www.telford.gov.uk/libraries

Southwater Library
Saturday 1 June
1-2.30pm

Telford Bike Hub

Bringing cycling to the heart of Telford Town Park

Activities include:

- Cycle and Tandem hire
- Bike maintenance sessions
- Bikeability training
- One to one cycle training for children/adults
- Cycling activities and advice
- Lead rides around the park and other areas

Find us next to the visitor centre in Telford Town Park
Visit www.telford.gov.uk/telfordbikehub or call 01952 380413

Opening hours and availability varies so please email tbikehub@telford.gov.uk with any enquiries

MAY HALF TERM

SAT 18TH MAY - SUN 2ND JUNE

Build a bug hotel

Daily talks & shows

More activities to be confirmed

OPEN THIS MAY HALF TERM

Sky Reach

COME AND JOIN IN THE ADVENTURE THIS MAY HALF TERM with High Ropes, Climbing Wall and our New Free Fall... THE QUICK FLIGHT!!!!

HIGH ROPES
90 minutes
Adults £10
Children Under 16 £4.50
Family £34 for four £50.00

CLIMBING WALL
Group bookings available £30 for up to five climbers
11.00am-12.00pm 1.00pm-2.00pm 2.00pm-3.00pm

FREE FLIGHT
1hr descents
£7.50 per person

Bookings/restrictions are listed online, please visit our website or call Visitor Centre on 01952 380200

PRIVATE HIRE AVAILABLE
2.5 hours at £250 for up to 10 participants

BOOK ONLINE: www.skyreach.org.uk/bookings

TELFORD FOSSIL FESTIVAL

SATURDAY 1ST & SUNDAY 2ND JUNE

EXOTIC ZOO MUSEUM

NATIONAL DINOSAUR DAY 1ST JUNE

FOSSIL STALLS

NEW GENUINE DINOSAUR

NEW GENUINE WOOLLY RHINO SKULL

GUEST SPEAKERS + SHOWS



Playing Together Group

Come and join us play with your 0-5 year olds and meet other parents & form friendships.

A free session for you and your child to enjoy games, physical play, creative activities and your own ideas are also welcome

**FRIDAYS- 1:00PM-2:30PM
NO BOOKING NECESSARY!**

FOR MORE INFORMATION PLEASE CALL : 01952 385466/38555

Park Lane Centre, Park Lane, TF7 5QZ

SUTTON HILL COMMUNITY DROP-IN SESSION

DO YOU HAVE AN AUTISM DIAGNOSIS OR ARE YOU WAITING FOR A DIAGNOSIS?

JOIN US FOR AN INFORMATION, ADVICE AND GUIDANCE SESSION!

Support available from

Telford Autism Hub
Adult Social Care
Job Centre Plus
and many more!

WEDNESDAY 29TH MAY
11:00AM - 1:00PM

SUTTON HILL COMMUNITY CENTRE

Hub on The Hill - Sutton Hill
103 Southgate, Sutton Hill, Telford, Shropshire, TF7 4HG

TEA & COFFEE AVAILABLE

For more information contact 01952 916109 or alternatively email: admin@telfordautismhub.org.uk

Next Gen YOUTH CLUB

Mondays 6pm-7.30pm

Activities

Year 8 upwards
£1 per session

Park Lane Centre, Woodside, Telford

PARK LANE CENTRE COMMUNITY LIBRARY NOW OPEN!

OPENING HOURS

Monday 9am - 4pm
Tuesday 9am - 4pm
Wednesday 9am - 4pm
Thursday CLOSED
Friday 9am - 4pm

PLEASE REGISTER WITH RECEPTION BEFORE BORROWING BOOKS

Funded by: **Pride in the Community**

ARE YOU LOOKING TO JOIN A NETBALL CLUB?

Telford Netball Club

Telford Netball Club are currently looking for players ready for September 2024 for all ages including:

UNDER 11'S
UNDER 12'S
UNDER 14'S (THURSDAY EVENINGS)
UNDER 16'S
UNDER 19'S (TUESDAY EVENINGS)

WE PROVIDE TRAINED COACHES WITH DBS CHECK AND FIRST AID TRAINING

TRAINING TAKES PLACE AT LANGLEY SCHOOL

TO REGISTER YOUR INTEREST OR FOR FURTHER INFORMATION PLEASE EMAIL: telfordnetballclub@gmail.com

YOUTH WELLBEING GROUP

TUESDAYS

SESSION 1: 3.45PM - 4.45PM
SESSION 2: 5PM - 6PM

AGE: 6 - 16
COST: £1.00 PER CHILD
PREBOOKING REQUIRED CALL 01952 683 700

Park Lane Centre, Park Lane, Woodside, Telford, TF7 5QZ

CHALLENGING PERCEPTIONS

Mini Sensory Toy Shop

OPEN

This is a non-profit mini-sensory toy shop. Range of toys available. All money will go towards our under 5's SEND group

Items from 50p

See Park Lane Centre reception for more details

Park Lane Centre, Park Lane, Woodside, Telford, TF7 5QZ

Info@challengingperceptions.co.uk

CHALLENGING PERCEPTIONS

INTRODUCTION TO AROMATHERAPY

learn telford Adult learning starts here

Funded by UK Government

SKILLS FOR LIFE MULTIPLY

This FREE course will give you the chance to explore Aromatherapy which is one of the more popular treatments within the holistic wellness industry. The sessions will allow you to try some practical techniques and, if appropriate, practice these on yourself or peers. You will develop the number skills needed to carefully measure liquids and dilute oils, essential in aromatherapy.

Eligibility: Adults aged 19+.

FREE COURSE

Date: Wednesday 3rd July 2024
Time: 12:45 - 14:45pm
Duration: 3 Weeks
Location: Park Lane centre, Woodside, TF7 5QZ

scan to register

To register your interest, please call / text 07528 979376 or visit www.learn.telford.ac.uk

Ofsted Good Provider

Telford & Wrekin Co-operative Council

Protect, care and invest to create a better borough

WE DISCOVER, WE GROW

Girlguiding
Girls in the lead

WE GIVE GIRLS AND YOUNG WOMEN A VOICE

Come Join us, to have fun, make new friends and face new challenges

Monday

Rainbows: 5 PM to 6 PM
Brownies: 6 PM to 7:30 PM
Guides: 7:30 PM to 9 PM

Age 5-7 Rainbows
For Girls aged 5-7, our Rainbows section is all about learning by doing and having fun.

Age 7-10 Brownies
Brownies is about trying new things that teach girls about themselves, their community and their world.

Age 10-14 Guides
For girls over 10, the guide programme includes lots of different badges and awards that you can choose!

The Wrekin Housing Group

DROP IN & CHAT
All Welcome

Drop-in Session at Park Lane Centre
3rd Thursday of each month
10am until 12pm

Please pop by and say hello.

Share your views, what you love and any concerns
Let us know about your neighbourhood

Meet our Customer Voice Team

Park Lane Centre, Woodside, Telford, TF7 5QZ

Dates for your



Date	Year Group	Event
Friday 7th June	Y4	Parents into lunch
Monday 1st and Tuesday 2nd July	Year 6	Transition Days
Tuesday 2nd July	Reception - Year 5	Transition Morning in School
Wednesday 3rd July	Year 6	RAF Cosford at School
Thursday 4th and Friday 5th July	Year 6	Bikeability
Wednesday 10th July	Year 6	RAF Cosford at School
Wednesday 10th July	Year 4	Chester Zoo Visit
Friday 12th July	Year 6	Morning Performance to Parents
Wednesday 17th July	Year 6	Leavers Disco



School Calendar | - William Reynolds
(williamreynoldsprimary.org)



Term Dates | - William Reynolds (williamreynoldsprimary.org)

End of Summer Half Term: Friday 24th May 2024

May Half Term: Monday 27th May - Friday 31st May 2024

PD Day: Monday 3rd June 2024

Back to School: Tuesday 4th June 2024

End of Summer Term: Friday 19th July 2024

